

LOT 201, BOOTARING BOULEVARD, EDGEWORTH

MASTER PLAN

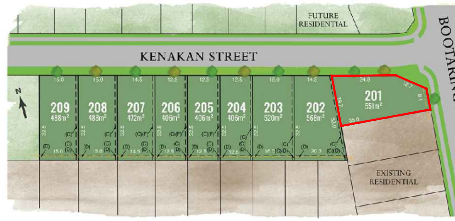

STAGE PLAN



PRELIMINARY SITE ANALYSIS PLAN

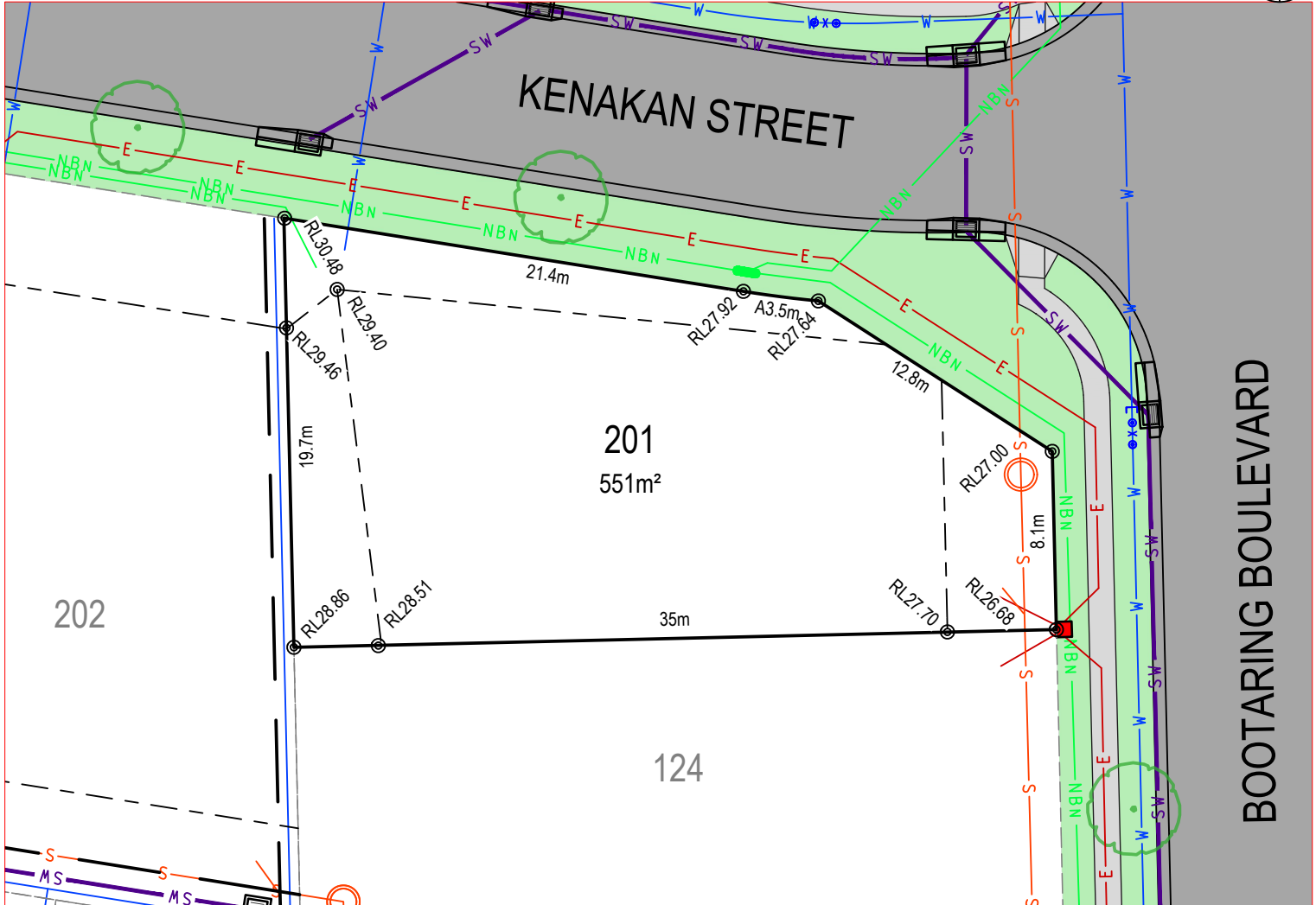

- LEGEND:**
- BATTER INTERFACE
 - RETAINING WALL
 - STORMWATER PIT
 - STORMWATER PIPE
 - SEWERMAIN
 - SEWER MAINTENANCE STRUCTURE
 - SEWER JUNCTION
 - WATERMAIN
 - HYDRANT, STOP VALVE
 - TELSTRA / NBN
 - TELSTRA / NBN PIT
 - UNDER GROUND POWER
 - ELECTRICITY PILLAR
 - ELECTRICAL EASEMENT
 - LIGHT POLE
 - RESTRICTION ON THE USE OF LAND
 - STREET TREES
 - ASSET PROTECTION ZONE BDY

DISCLAIMER/ NOTES:

1. Contours are based on finished design levels and are subject to construction and Council certification and therefore should not be considered as final or as-built.
2. Location of utility services including but not limited to power, water, sewer, communications and gas are subject to construction and supply authority certification and therefore should not be considered as final or as-built.
3. Survey information such as boundary dimensions and areas, easements etc are subject to final survey. Purchasers should refer to the deposited plan and 88B instrument contained in the contract for sale of land for further detailed information.
4. Bushfire and geotechnical classification are provided for convenience. Purchasers should refer to referenced detail specialist reports.
5. This preliminary site analysis plan has been collated from various sources of design information and is provided for convenience to assist purchasers in obtaining quotations/ tenders for dwelling construction.
6. This document does not form part of the contract of sale of the land.
7. Anticipated site classification is H2 or better (to be confirmed at completion of construction).

- (C) - RESTRICTION ON THE USE OF LAND 0.9 WIDE
- (D) - RESTRICTION TO DRAIN WATER 2 WIDE
- (F) - EASEMENT FOR CONSTRUCTION AND MAINTENANCE

REVISION/S: HD27 STAGE 2 MARKETING r1
 DATE: 2nd NOVEMBER 2021
 BY: ACOR CONSULTANTS PTY LTD

LOT 202, KENAKAN STREET, EDGEWORTH

MASTER PLAN



STAGE PLAN

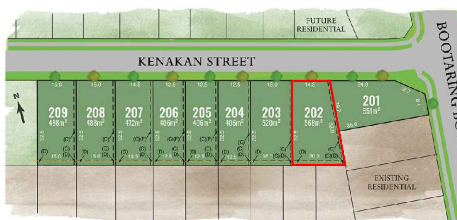

PRELIMINARY SITE ANALYSIS PLAN

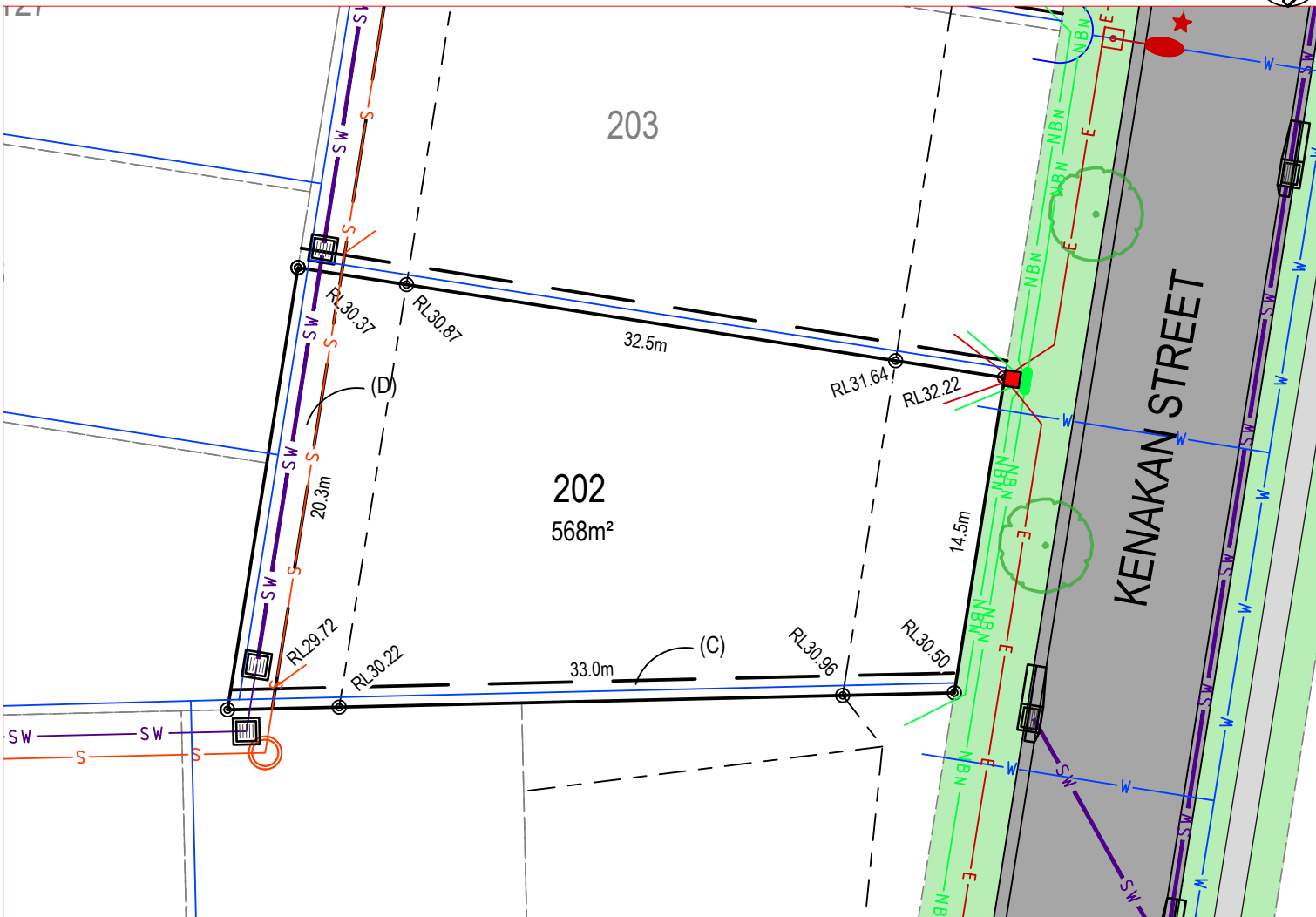

- LEGEND:**
- BATTER INTERFACE
 - RETAINING WALL
 - STORMWATER PIT
 - SW STORMWATER PIPE
 - S SEWERMAIN
 - SEWER MAINTENANCE STRUCTURE
 - S SEWER JUNCTION
 - W WATERMAIN
 - X HYDRANT, STOP VALVE
 - NBN TELSTRA / NBN
 - TELSTRA / NBN PIT
 - E UNDER GROUND POWER
 - ELECTRICITY PILLAR
 - ELECTRICAL EASEMENT
 - LIGHT POLE
 - RESTRICTION ON THE USE OF LAND
 - STREET TREES
 - ASSET PROTECTION ZONE BDY

DISCLAIMER/ NOTES:

1. Contours are based on finished design levels and are subject to construction and Council certification and therefore should not be considered as final or as-built.
2. Location of utility services including but not limited to power, water, sewer, communications and gas are subject to construction and supply authority certification and therefore should not be considered as final or as-built.
3. Survey information such as boundary dimensions and areas, easements etc are subject to final survey. Purchasers should refer to the deposited plan and 88B instrument contained in the contract for sale of land for further detailed information.
4. Bushfire and geotechnical classification are provided for convenience. Purchasers should refer to referenced detail specialist reports.
5. This preliminary site analysis plan has been collated from various sources of design information and is provided for convenience to assist purchasers in obtaining quotations/ tenders for dwelling construction.
6. This document does not form part of the contract of sale of the land.
7. Anticipated site classification is H2 or better (to be confirmed at completion of construction).

- (C) - RESTRICTION ON THE USE OF LAND 0.9 WIDE
- (D) - RESTRICTION TO DRAIN WATER 2 WIDE
- (F) - EASEMENT FOR CONSTRUCTION AND MAINTENANCE

REVISION/S: HD27 STAGE 2 MARKETING r1
 DATE: 2nd NOVEMBER 2021
 BY: ACOR CONSULTANTS PTY LTD

LOT 203, KENAKAN STREET, EDGEWORTH

MASTER PLAN



STAGE PLAN

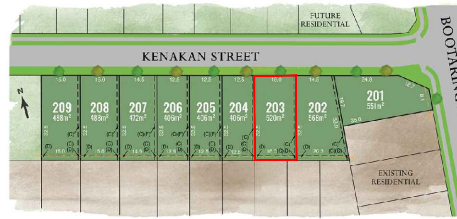

PRELIMINARY SITE ANALYSIS PLAN

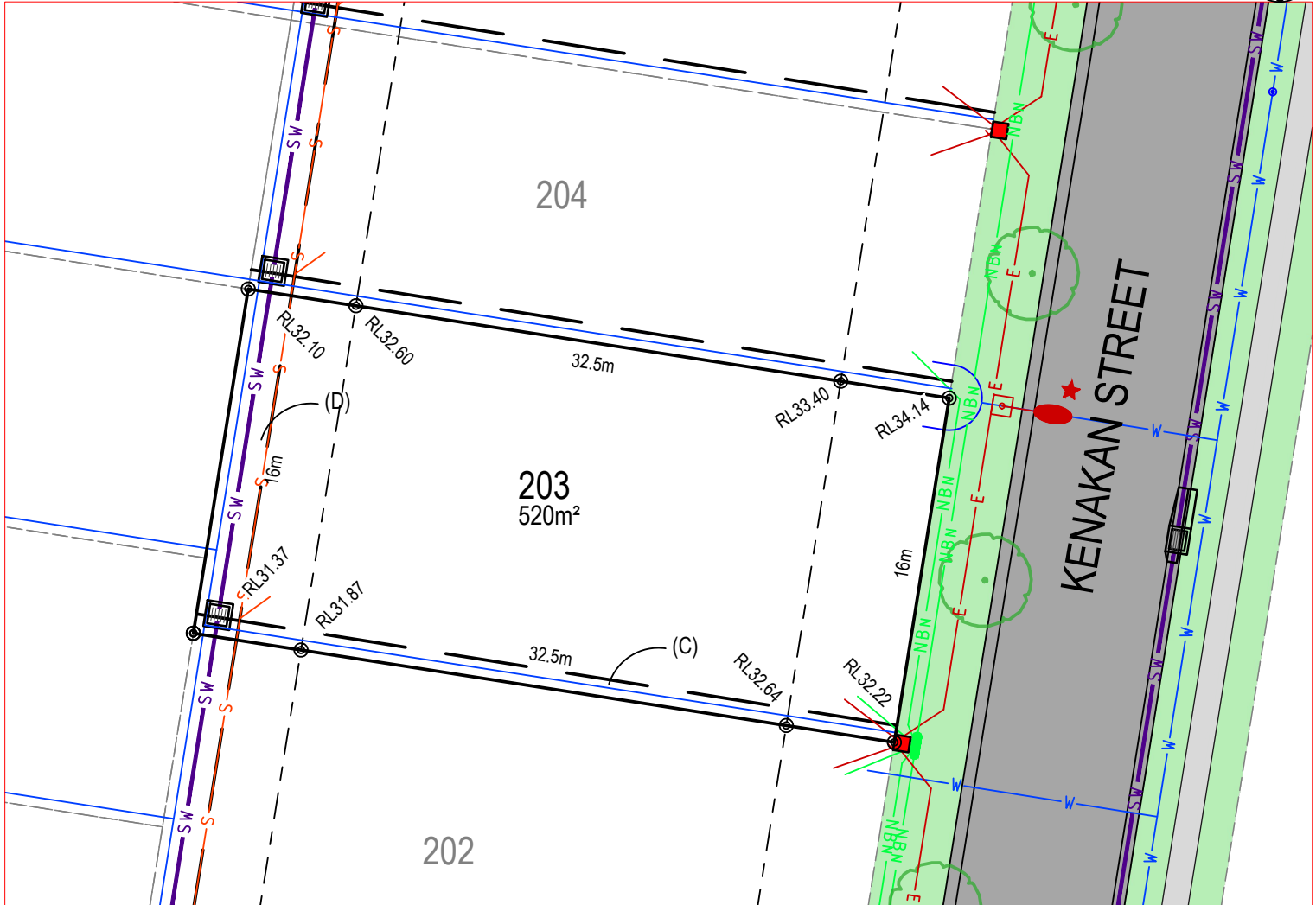

LEGEND:

- BATTER INTERFACE
- RETAINING WALL
- STORMWATER PIT
- STORMWATER PIPE
- SEWERMAIN
- SEWER MAINTENANCE STRUCTURE
- SEWER JUNCTION
- WATERMAIN
- HYDRANT, STOP VALVE
- TELSTRA / NBN
- TELSTRA / NBN PIT
- UNDER GROUND POWER
- ELECTRICITY PILLAR
- ELECTRICAL EASEMENT
- LIGHT POLE
- RESTRICTION ON THE USE OF LAND
- STREET TREES
- ASSET PROTECTION ZONE BDY

DISCLAIMER/ NOTES:

1. Contours are based on finished design levels and are subject to construction and Council certification and therefore should not be considered as final or as-built.
2. Location of utility services including but not limited to power, water, sewer, communications and gas are subject to construction and supply authority certification and therefore should not be considered as final or as-built.
3. Survey information such as boundary dimensions and areas, easements etc are subject to final survey. Purchasers should refer to the deposited plan and 88B instrument contained in the contract for sale of land for further detailed information.
4. Bushfire and geotechnical classification are provided for convenience. Purchasers should refer to referenced detail specialist reports.
5. This preliminary site analysis plan has been collated from various sources of design information and is provided for convenience to assist purchasers in obtaining quotations/ tenders for dwelling construction.
6. This document does not form part of the contract of sale of the land.
7. Anticipated site classification is H2 or better (to be confirmed at completion of construction).

- (C) - RESTRICTION ON THE USE OF LAND 0.9 WIDE
- (D) - RESTRICTION TO DRAIN WATER 2 WIDE
- (F) - EASEMENT FOR CONSTRUCTION AND MAINTENANCE

REVISION/S: HD27 STAGE 2 MARKETING r1
 DATE: 2nd NOVEMBER 2021
 BY: ACOR CONSULTANTS PTY LTD

LOT 204, KENAKAN STREET, EDGEWORTH

MASTER PLAN



STAGE PLAN



PRELIMINARY SITE ANALYSIS PLAN

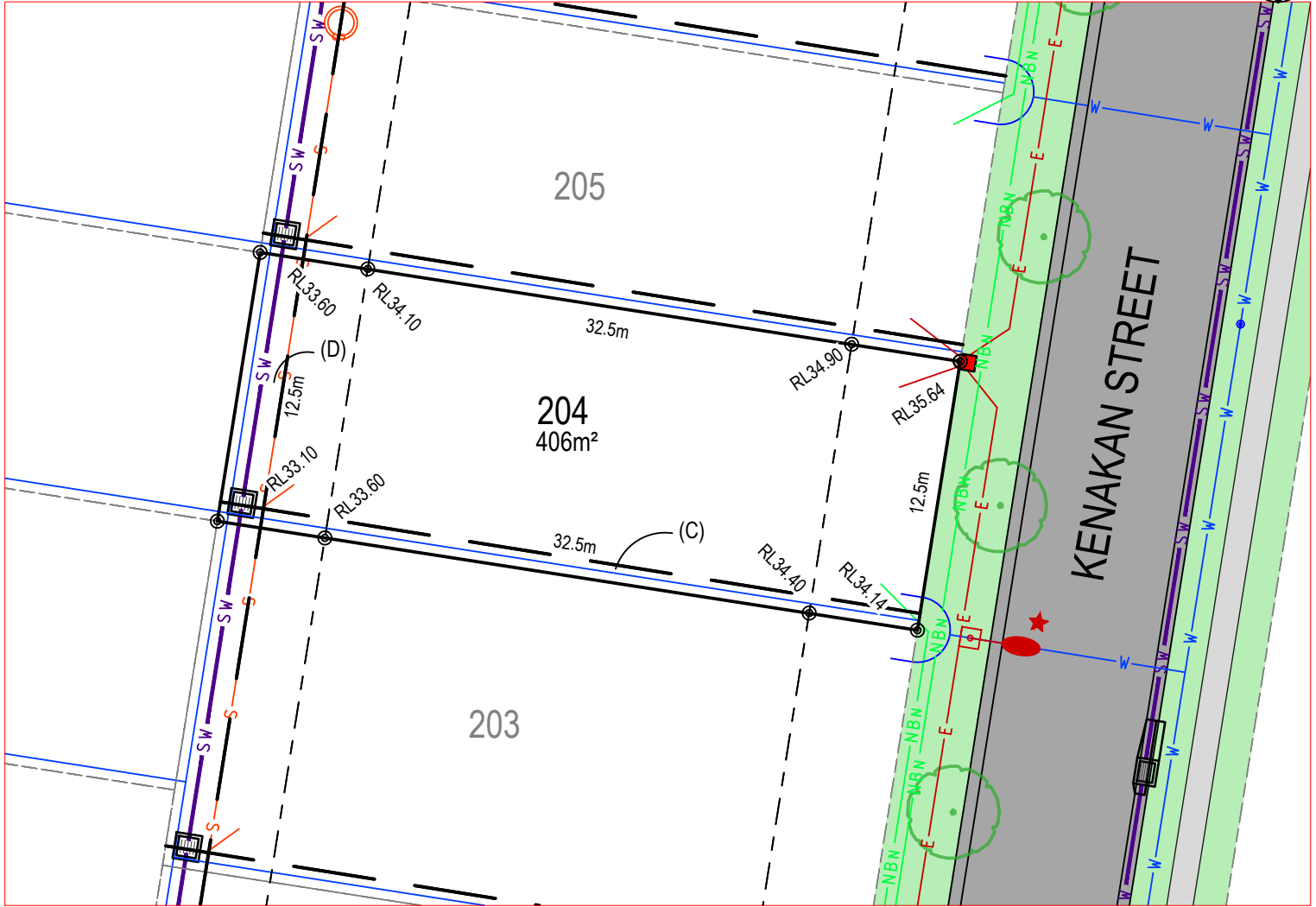

- LEGEND:**
- BATTER INTERFACE
 - RETAINING WALL
 - STORMWATER PIT
 - SW STORMWATER PIPE
 - S SEWERMAIN
 - SEWER MAINTENANCE STRUCTURE
 - S SEWER JUNCTION
 - W WATERMAIN
 - X HYDRANT, STOP VALVE
 - NBN TELSTRA / NBN
 - TELSTRA / NBN PIT
 - E UNDER GROUND POWER
 - ELECTRICITY PILLAR
 - ELECTRICAL EASEMENT
 - LIGHT POLE
 - RESTRICTION ON THE USE OF LAND
 - STREET TREES
 - ASSET PROTECTION ZONE BDY

DISCLAIMER/ NOTES:

1. Contours are based on finished design levels and are subject to construction and Council certification and therefore should not be considered as final or as-built.
2. Location of utility services including but not limited to power, water, sewer, communications and gas are subject to construction and supply authority certification and therefore should not be considered as final or as-built.
3. Survey information such as boundary dimensions and areas, easements etc are subject to final survey. Purchasers should refer to the deposited plan and 88B instrument contained in the contract for sale of land for further detailed information.
4. Bushfire and geotechnical classification are provided for convenience. Purchasers should refer to referenced detail specialist reports.
5. This preliminary site analysis plan has been collated from various sources of design information and is provided for convenience to assist purchasers in obtaining quotations/ tenders for dwelling construction.
6. This document does not form part of the contract of sale of the land.
7. Anticipated site classification is H2 or better (to be confirmed at completion of construction).

- (C) - RESTRICTION ON THE USE OF LAND 0.9 WIDE
- (D) - RESTRICTION TO DRAIN WATER 2 WIDE
- (F) - EASEMENT FOR CONSTRUCTION AND MAINTENANCE

REVISION/S: HD27 STAGE 2 MARKETING r1
 DATE: 2nd NOVEMBER 2021
 BY: ACOR CONSULTANTS PTY LTD

LOT 205, KENAKAN STREET, EDGEWORTH

MASTER PLAN



STAGE PLAN



PRELIMINARY SITE ANALYSIS PLAN



- LEGEND:**
- BATTER INTERFACE
 - RETAINING WALL
 - STORMWATER PIT
 - SW STORMWATER PIPE
 - S SEWERMAIN
 - S SEWER MAINTENANCE STRUCTURE
 - S SEWER JUNCTION
 - W WATERMAIN
 - O X HYDRANT, STOP VALVE
 - NBN TELSTRA / NBN
 - TELSTRA / NBN PIT
 - E UNDER GROUND POWER
 - ELECTRICITY PILLAR
 - ELECTRICAL EASEMENT
 - LIGHT POLE
 - RESTRICTION ON THE USE OF LAND
 - STREET TREES
 - ASSET PROTECTION ZONE BDY

DISCLAIMER/ NOTES:

1. Contours are based on finished design levels and are subject to construction and Council certification and therefore should not be considered as final or as-built.
2. Location of utility services including but not limited to power, water, sewer, communications and gas are subject to construction and supply authority certification and therefore should not be considered as final or as-built.
3. Survey information such as boundary dimensions and areas, easements etc are subject to final survey. Purchasers should refer to the deposited plan and 88B instrument contained in the contract for sale of land for further detailed information.
4. Bushfire and geotechnical classification are provided for convenience. Purchasers should refer to referenced detail specialist reports.
5. This preliminary site analysis plan has been collated from various sources of design information and is provided for convenience to assist purchasers in obtaining quotations/ tenders for dwelling construction.
6. This document does not form part of the contract of sale of the land.
7. Anticipated site classification is H2 or better (to be confirmed at completion of construction).

- (C) - RESTRICTION ON THE USE OF LAND 0.9 WIDE
- (D) - RESTRICTION TO DRAIN WATER 2 WIDE
- (F) - EASEMENT FOR CONSTRUCTION AND MAINTENANCE

REVISION/S: HD27 STAGE 2 MARKETING r1
 DATE: 2nd NOVEMBER 2021
 BY: ACOR CONSULTANTS PTY LTD

LOT 206, KENAKAN STREET, EDGEWORTH

MASTER PLAN



STAGE PLAN

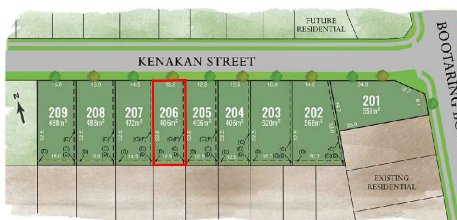

PRELIMINARY SITE ANALYSIS PLAN

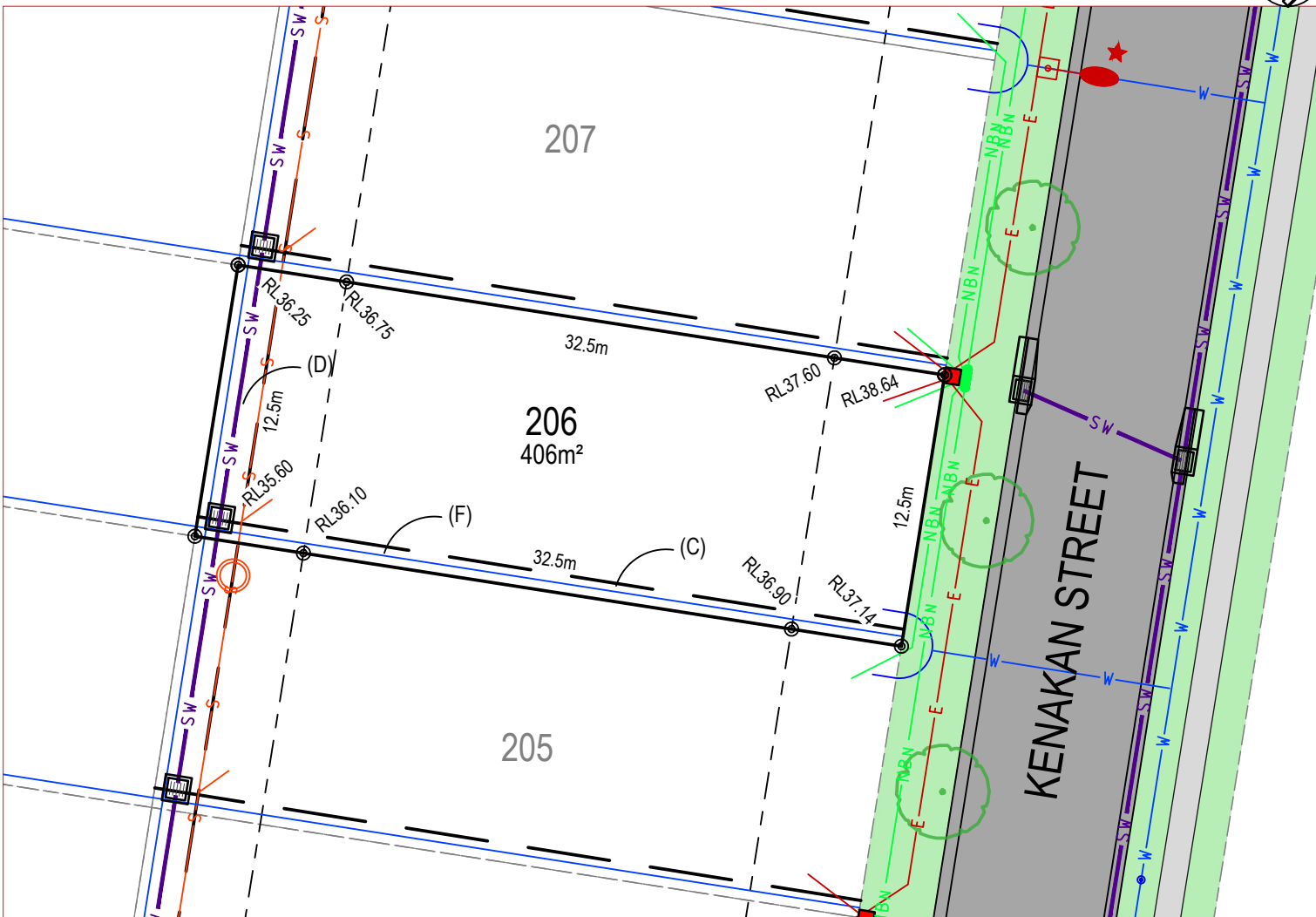

- LEGEND:**
- BATTER INTERFACE
 - RETAINING WALL
 - STORMWATER PIT
 - SW STORMWATER PIPE
 - S SEWERMAIN
 - SEWER MAINTENANCE STRUCTURE
 - S SEWER JUNCTION
 - W WATERMAIN
 - X HYDRANT, STOP VALVE
 - NBN TELSTRA / NBN
 - TELSTRA / NBN PIT
 - E UNDER GROUND POWER
 - ELECTRICITY PILLAR
 - ELECTRICAL EASEMENT
 - LIGHT POLE
 - RESTRICTION ON THE USE OF LAND
 - STREET TREES
 - ASSET PROTECTION ZONE BDY

DISCLAIMER/ NOTES:

1. Contours are based on finished design levels and are subject to construction and Council certification and therefore should not be considered as final or as-built.
2. Location of utility services including but not limited to power, water, sewer, communications and gas are subject to construction and supply authority certification and therefore should not be considered as final or as-built.
3. Survey information such as boundary dimensions and areas, easements etc are subject to final survey. Purchasers should refer to the deposited plan and 88B instrument contained in the contract for sale of land for further detailed information.
4. Bushfire and geotechnical classification are provided for convenience. Purchasers should refer to referenced detail specialist reports.
5. This preliminary site analysis plan has been collated from various sources of design information and is provided for convenience to assist purchasers in obtaining quotations/ tenders for dwelling construction.
6. This document does not form part of the contract of sale of the land.
7. Anticipated site classification is H2 or better (to be confirmed at completion of construction).

- (C) - RESTRICTION ON THE USE OF LAND 0.9 WIDE
- (D) - RESTRICTION TO DRAIN WATER 2 WIDE
- (F) - EASEMENT FOR CONSTRUCTION AND MAINTENANCE

REVISION/S: HD27 STAGE 2 MARKETING r1
 DATE: 2nd NOVEMBER 2021
 BY: ACOR CONSULTANTS PTY LTD

LOT 207, KENAKAN STREET, EDGEWORTH

MASTER PLAN



STAGE PLAN

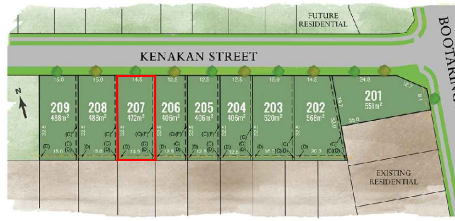

PRELIMINARY SITE ANALYSIS PLAN

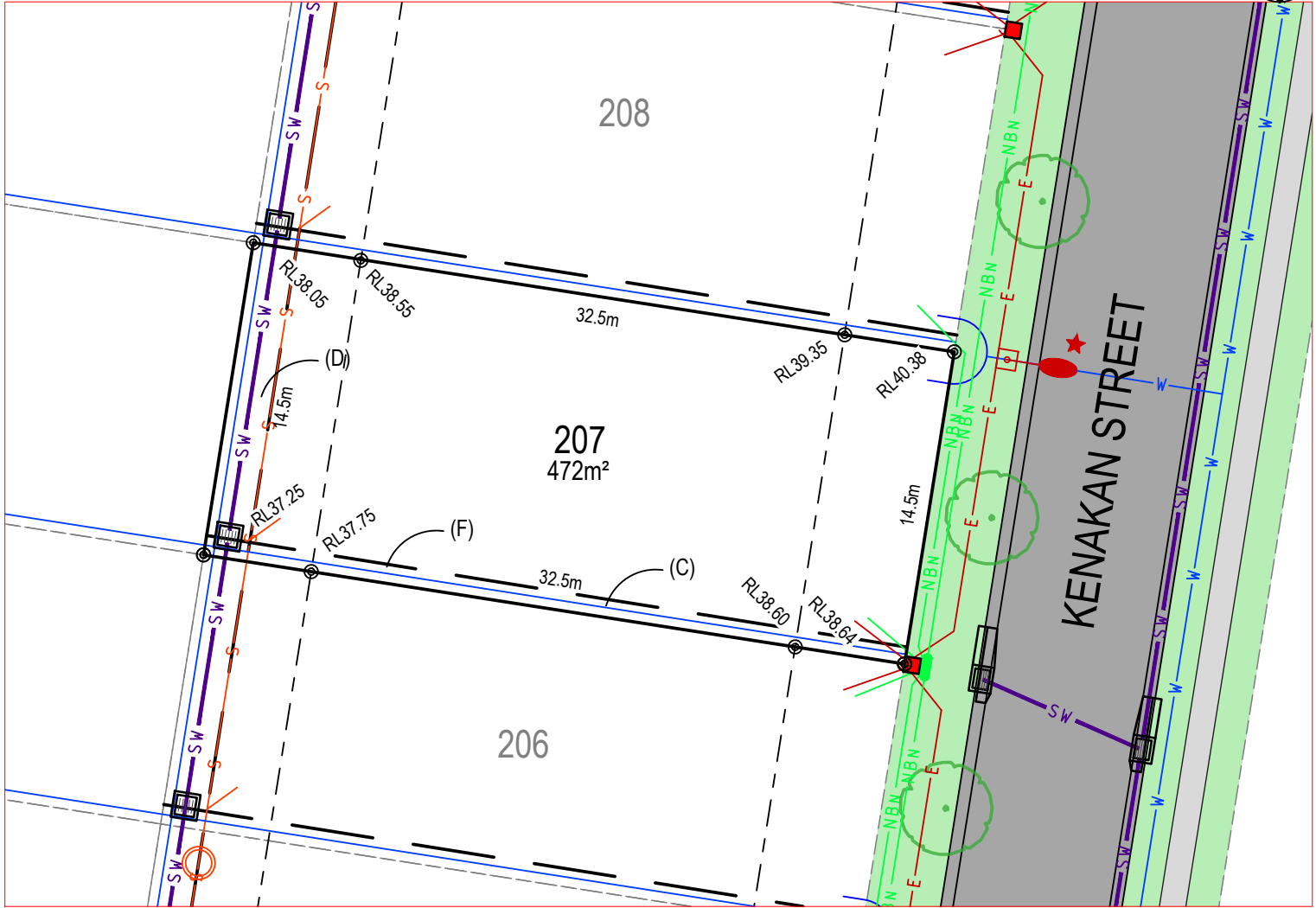

- LEGEND:**
- BATTER INTERFACE
 - RETAINING WALL
 - STORMWATER PIT
 - STORMWATER PIPE
 - SEWERMAIN
 - SEWER MAINTENANCE STRUCTURE
 - SEWER JUNCTION
 - WATERMAIN
 - HYDRANT, STOP VALVE
 - TELSTRA / NBN
 - TELSTRA / NBN PIT
 - UNDER GROUND POWER
 - ELECTRICITY PILLAR
 - ELECTRICAL EASEMENT
 - LIGHT POLE
 - RESTRICTION ON THE USE OF LAND
 - STREET TREES
 - ASSET PROTECTION ZONE BDY

DISCLAIMER/ NOTES:

1. Contours are based on finished design levels and are subject to construction and Council certification and therefore should not be considered as final or as-built.
2. Location of utility services including but not limited to power, water, sewer, communications and gas are subject to construction and supply authority certification and therefore should not be considered as final or as-built.
3. Survey information such as boundary dimensions and areas, easements etc are subject to final survey. Purchasers should refer to the deposited plan and 88B instrument contained in the contract for sale of land for further detailed information.
4. Bushfire and geotechnical classification are provided for convenience. Purchasers should refer to referenced detail specialist reports.
5. This preliminary site analysis plan has been collated from various sources of design information and is provided for convenience to assist purchasers in obtaining quotations/ tenders for dwelling construction.
6. This document does not form part of the contract of sale of the land.
7. Anticipated site classification is H2 or better (to be confirmed at completion of construction).

- (C) - RESTRICTION ON THE USE OF LAND 0.9 WIDE
- (D) - RESTRICTION TO DRAIN WATER 2 WIDE
- (F) - EASEMENT FOR CONSTRUCTION AND MAINTENANCE

REVISION/S: HD27 STAGE 2 MARKETING r1
 DATE: 2nd NOVEMBER 2021
 BY: ACOR CONSULTANTS PTY LTD

LOT 208, KENAKAN STREET, EDGEWORTH

MASTER PLAN



STAGE PLAN

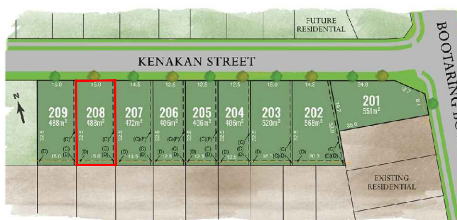

PRELIMINARY SITE ANALYSIS PLAN

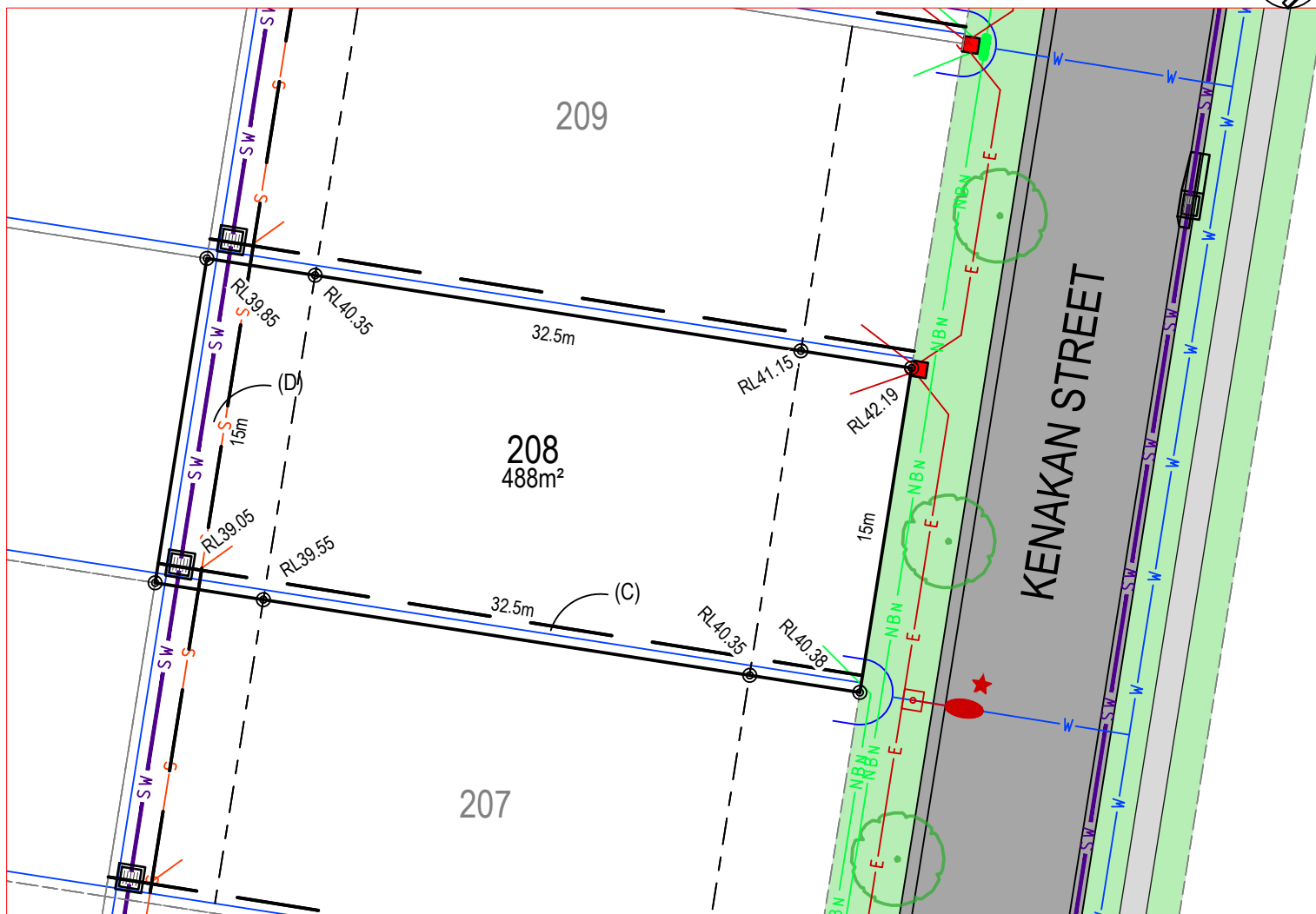

- LEGEND:**
- BATTER INTERFACE
 - RETAINING WALL
 - STORMWATER PIT
 - STORMWATER PIPE
 - SEWERMAIN
 - SEWER MAINTENANCE STRUCTURE
 - SEWER JUNCTION
 - WATERMAIN
 - HYDRANT, STOP VALVE
 - TELSTRA / NBN
 - TELSTRA / NBN PIT
 - UNDER GROUND POWER
 - ELECTRICITY PILLAR
 - ELECTRICAL EASEMENT
 - LIGHT POLE
 - RESTRICTION ON THE USE OF LAND
 - STREET TREES
 - ASSET PROTECTION ZONE BDY

DISCLAIMER/ NOTES:

1. Contours are based on finished design levels and are subject to construction and Council certification and therefore should not be considered as final or as-built.
2. Location of utility services including but not limited to power, water, sewer, communications and gas are subject to construction and supply authority certification and therefore should not be considered as final or as-built.
3. Survey information such as boundary dimensions and areas, easements etc are subject to final survey. Purchasers should refer to the deposited plan and 88B instrument contained in the contract for sale of land for further detailed information.
4. Bushfire and geotechnical classification are provided for convenience. Purchasers should refer to referenced detail specialist reports.
5. This preliminary site analysis plan has been collated from various sources of design information and is provided for convenience to assist purchasers in obtaining quotations/ tenders for dwelling construction.
6. This document does not form part of the contract of sale of the land.
7. Anticipated site classification is H2 or better (to be confirmed at completion of construction).

- (C) - RESTRICTION ON THE USE OF LAND 0.9 WIDE
- (D) - RESTRICTION TO DRAIN WATER 2 WIDE
- (F) - EASEMENT FOR CONSTRUCTION AND MAINTENANCE

REVISION/S: HD27 STAGE 2 MARKETING r1
 DATE: 2nd NOVEMBER 2021
 BY: ACOR CONSULTANTS PTY LTD

LOT 209, KENAKAN STREET, EDGEWORTH

MASTER PLAN



STAGE PLAN

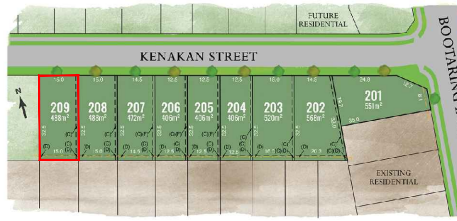

PRELIMINARY SITE ANALYSIS PLAN

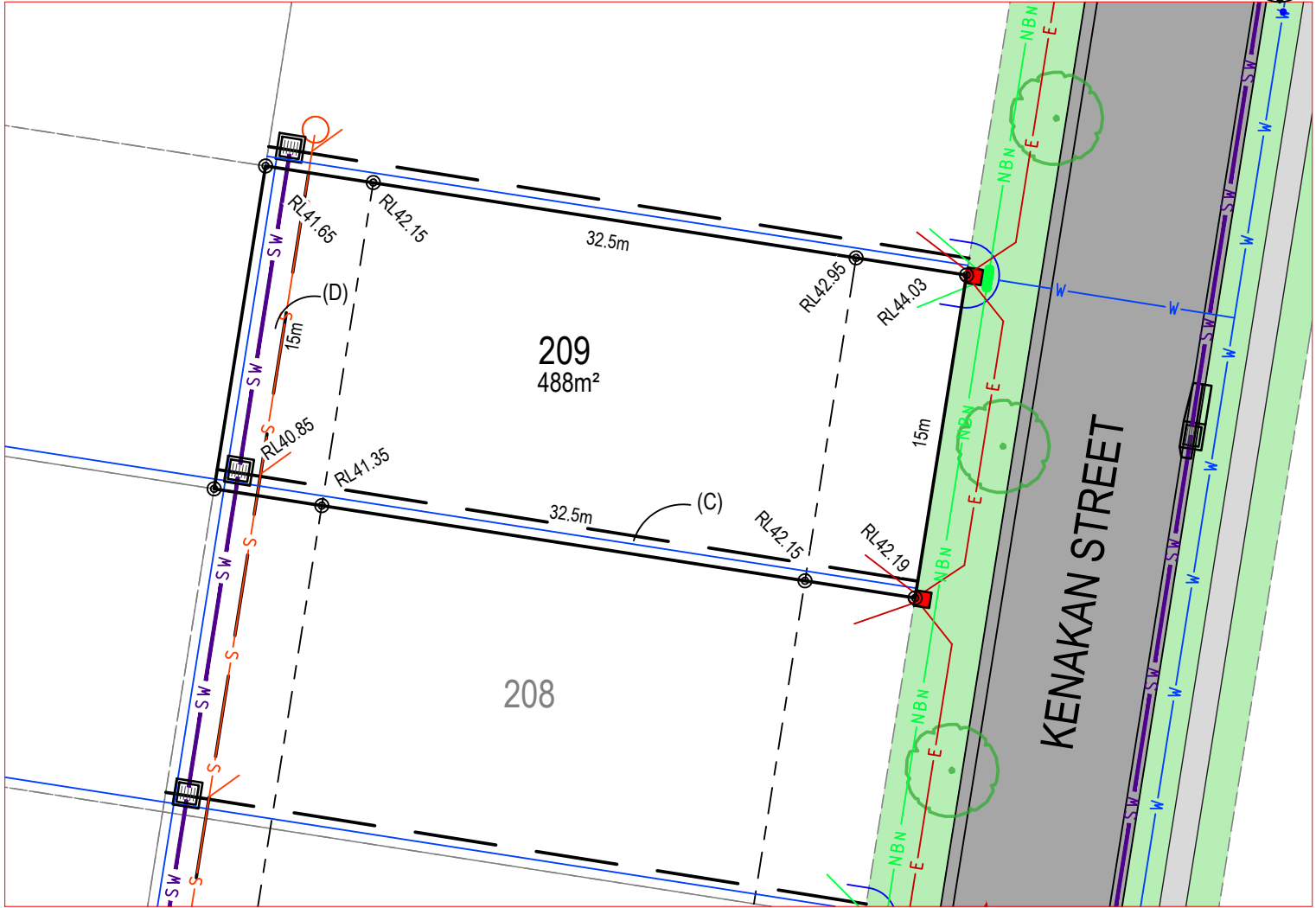

- LEGEND:**
- BATTER INTERFACE
 - RETAINING WALL
 - STORMWATER PIT
 - STORMWATER PIPE
 - SEWERMAIN
 - SEWER MAINTENANCE STRUCTURE
 - SEWER JUNCTION
 - WATERMAIN
 - HYDRANT, STOP VALVE
 - TELSTRA / NBN
 - TELSTRA / NBN PIT
 - UNDER GROUND POWER
 - ELECTRICITY PILLAR
 - ELECTRICAL EASEMENT
 - LIGHT POLE
 - RESTRICTION ON THE USE OF LAND
 - STREET TREES
 - ASSET PROTECTION ZONE BDY

DISCLAIMER/ NOTES:

1. Contours are based on finished design levels and are subject to construction and Council certification and therefore should not be considered as final or as-built.
2. Location of utility services including but not limited to power, water, sewer, communications and gas are subject to construction and supply authority certification and therefore should not be considered as final or as-built.
3. Survey information such as boundary dimensions and areas, easements etc are subject to final survey. Purchasers should refer to the deposited plan and 88B instrument contained in the contract for sale of land for further detailed information.
4. Bushfire and geotechnical classification are provided for convenience. Purchasers should refer to referenced detail specialist reports.
5. This preliminary site analysis plan has been collated from various sources of design information and is provided for convenience to assist purchasers in obtaining quotations/ tenders for dwelling construction.
6. This document does not form part of the contract of sale of the land.
7. Anticipated site classification is H2 or better (to be confirmed at completion of construction).

- (C) - RESTRICTION ON THE USE OF LAND 0.9 WIDE
- (D) - RESTRICTION TO DRAIN WATER 2 WIDE
- (F) - EASEMENT FOR CONSTRUCTION AND MAINTENANCE

REVISION/S: HD27 STAGE 2 MARKETING r1
 DATE: 2nd NOVEMBER 2021
 BY: ACOR CONSULTANTS PTY LTD