



# HOUSE AND LAND PACKAGE



**LOT 134**  
BRUSH CREEK,  
EDGEWORTH

Southport 193 | **Cosmo**



4 beds



2 baths



2 parks



20 squares



10.8m wide

LOT SIZE: 360m<sup>2</sup>

# \$531,780

including land \$210,000

## This house and land package includes:

- Designer Essentials inclusions
- BASIX requirements including water tank
- Standard site costs
- Termite resistant frames and trusses
- Sarking under roof tiles
- Large double garage with remote control door
- Flyscreens to all windows and sliding doors
- Ilve stainless steel appliance package

## Additional Bonuses:

- Ilve dishwasher
- Stunning Caesarstone® kitchen benchtops
- Ceramic tiling to living areas
- Colour concrete driveway
- Quality carpet to non-tiled areas
- Alfresco entertainment area including slab
- Daikin ducted air conditioning





# Southport 193 Cosmo

montgomeryhomes.com.au

**LOT 134**  
**BRUSH CREEK**  
**EDGEWORTH**

4 beds    2 baths    2 parks    20 squares    10.8m wide

**TOTAL FLOOR AREA**  
20.9 squares or 193.79m<sup>2</sup>

**LOT SIZE**  
360m<sup>2</sup>

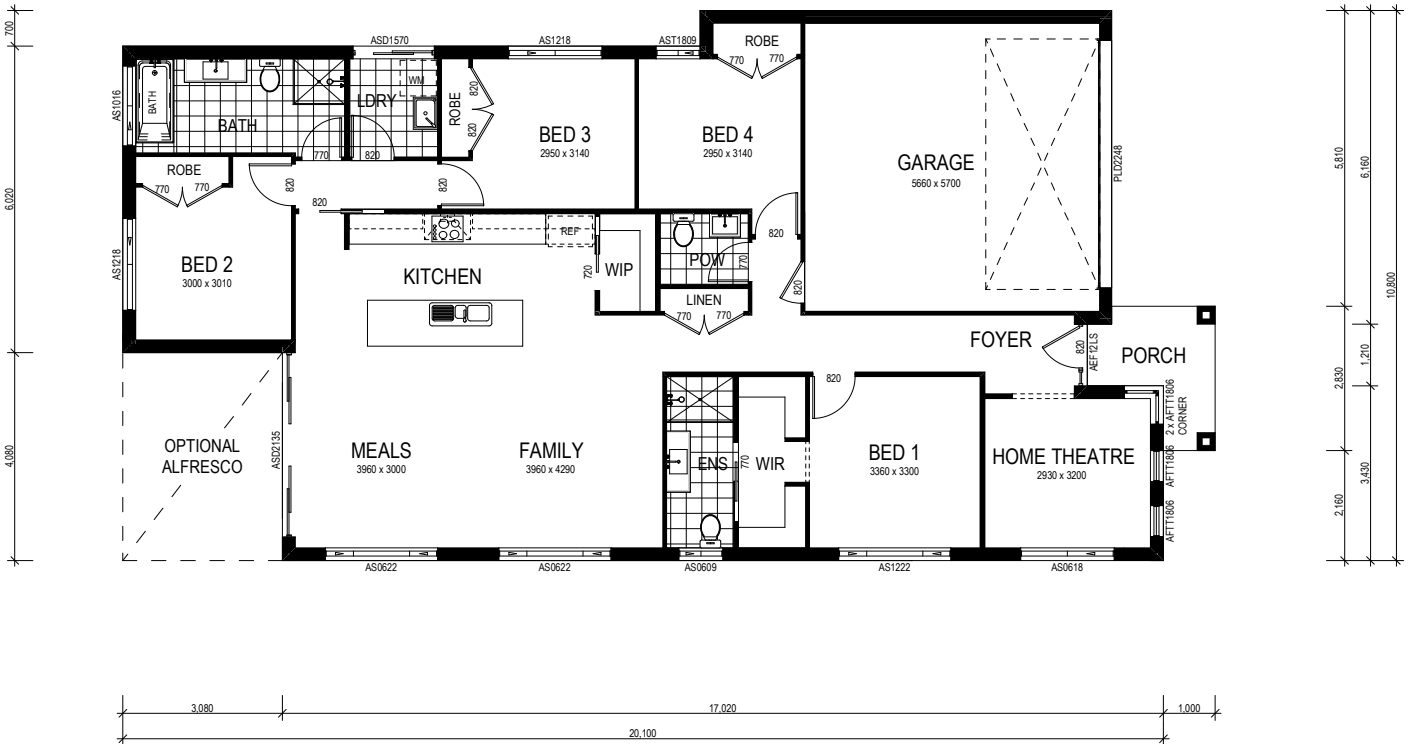

**For more information,  
please contact:**

**Thomas Wenham**  
**0422 386 073**

[thomas@montgomeryhomes.com.au](mailto:thomas@montgomeryhomes.com.au)

U

**CONDITIONS APPLY** Please note that this is not a final tender and Montgomery Homes reserves the right to revise plans, pricing & all specifications without obligation or notice. Pricing is subject to Council & any other statutory or regulatory authority requirements (Eg. BASIX, Mines, Bushfire etc). Designs and plans are Copyright protected and remain the property of Montgomery Homes Pty Ltd at all times. Pictures shown are for illustrative purposes only. Price excludes any external works i.e. landscaping, driveway, retaining walls & excludes floor coverings to living areas & bedrooms etc, window furnishings & light fittings.



montgomeryhomes.com.au

